Association médicale canadienne | Canadian Medical Association

Propositions de nature administrative ou organisationnelle
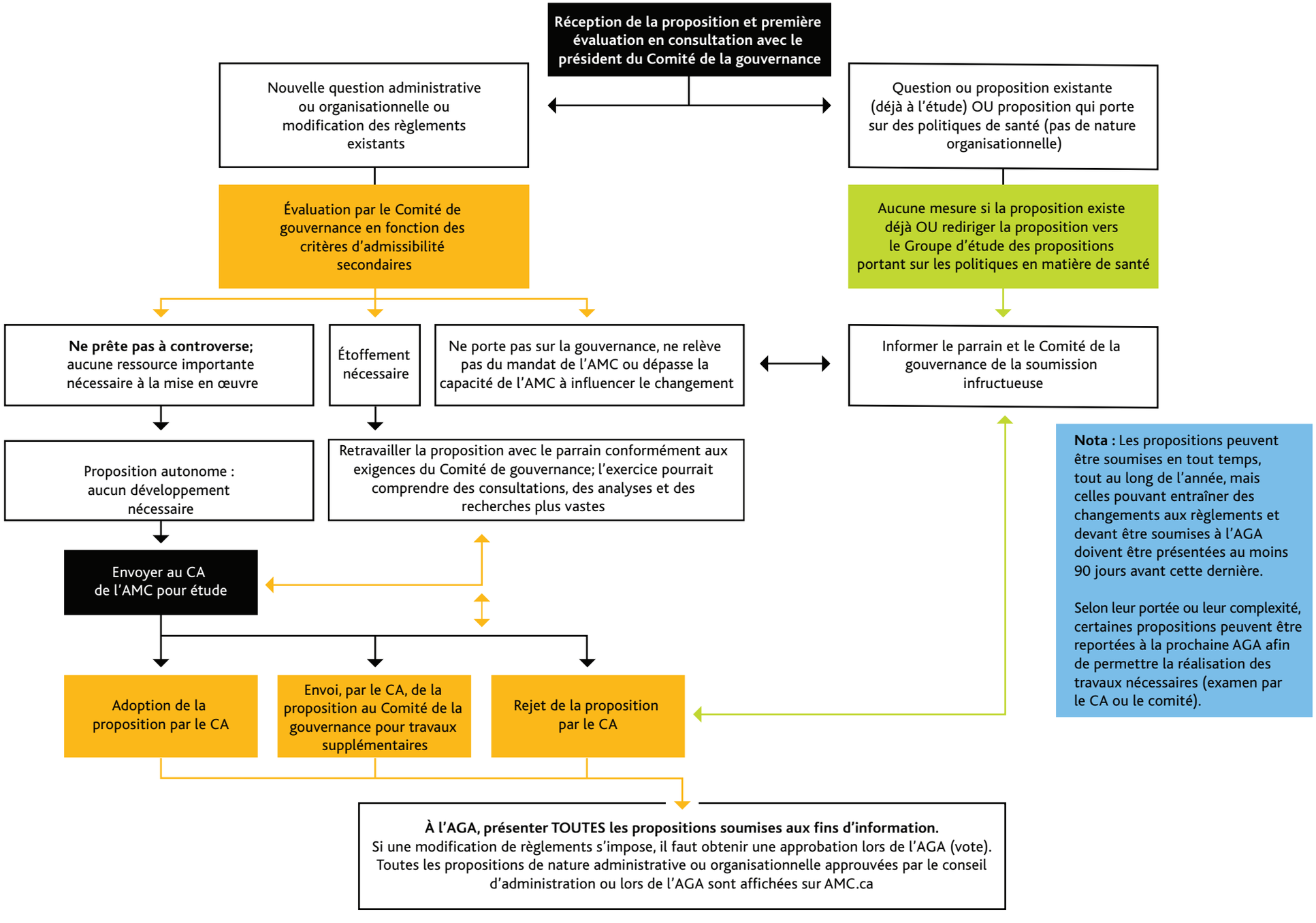
Protocole décisionnel